CARTA ALIR PROSES PENSIJILAN APEL (APEL T-6)

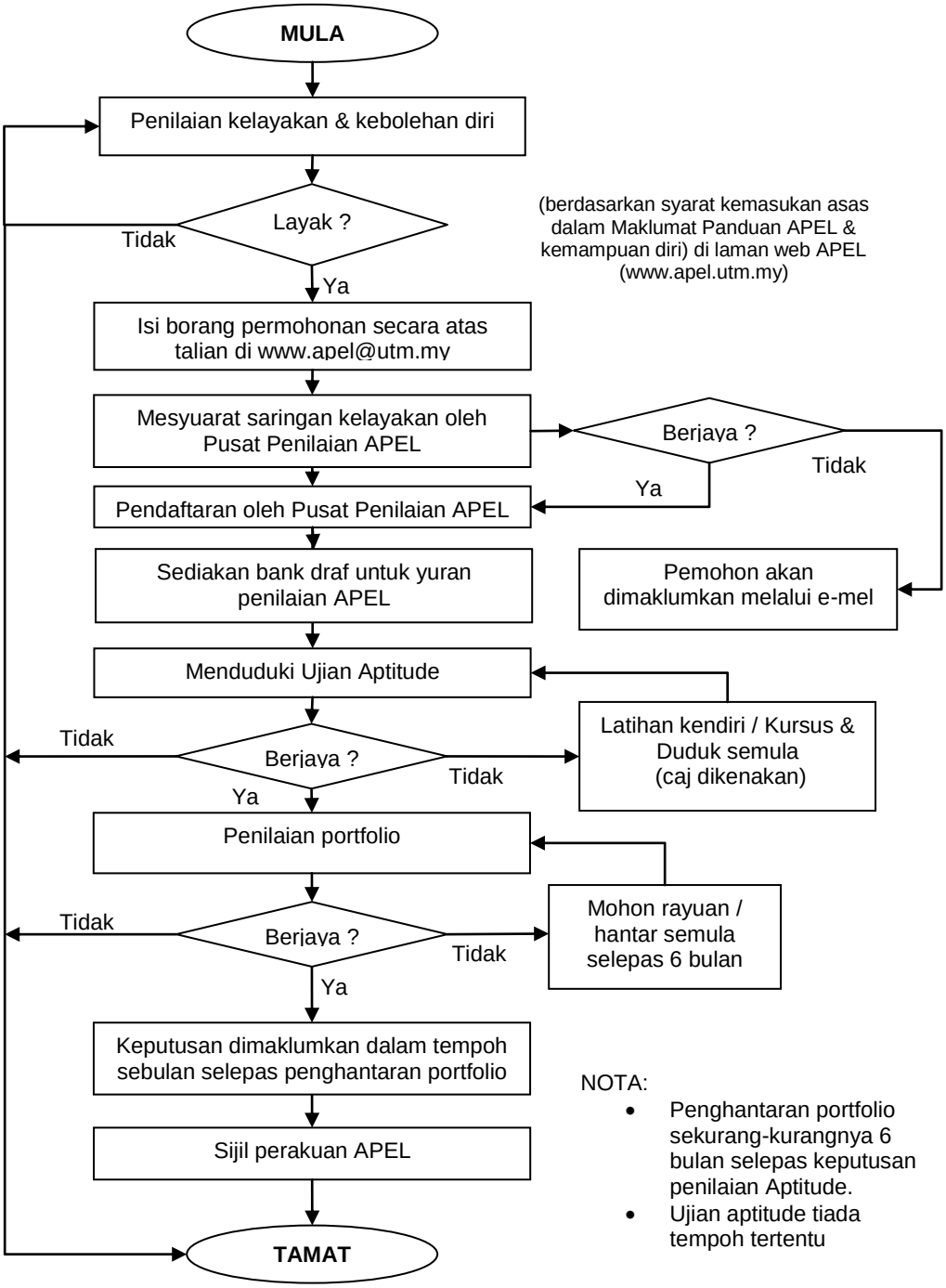

NOTA:

- Penghantaran portfolio sekurang-kurangnya 6 bulan selepas keputusan penilaian Aptitude.
- Ujian aptitude tiada tempoh tertentu